Stools

Designed by Studio Ocee

Upholstered stools are the stylish accessory for any contemporary reception, touchdown or breakout area. Dot, Dash, Morse, Code and Cube offer a range of shapes, heights, leg and castor options to suit any requirement.

5-10 working days subject to fabric availability

5 year warranty

6 kg DOT
11 kg CUB1
other weights on application

Min 95%
Excluding upholstery

Upholstery available in fabric, leather and vinyl

Features

- Morse and Code with castor option
- CMHR foam

Stools

www.planscape.co.uk

Dimensions (mm)

DOT
Dot stool

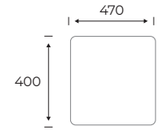

DASH
Dash stool

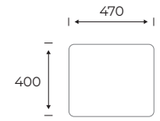

MORSE/CAST
Morse stool with castors

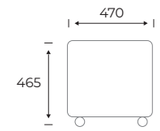

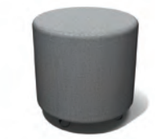

CODE/CAST
Code stool with castors

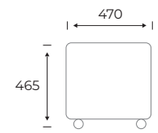

CUB1
Cube stool

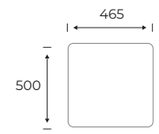

Prices

Code	Description	Band 0	Band 1	Band 2	Band 3	Band 4	Band 5	Band 6	Band 7
DOT	Dot stool								
DASH	Dash stool								
MORSE/CAST	Morse stool with castors								
CODE/CAST	Code stool with castors								
CUB1	Cube stool								